

Patient report

Bio-Rad DATE: 01/13/2020
D-10 TIME: 07:09 PM
S/N: #DC2K755917 Software version: 4.30-2
Sample ID: 10524036
Injection date 01/13/2020 06:33 PM
Injection #: 63 Method: HbA1c
Rack #: --- Rack position: 6

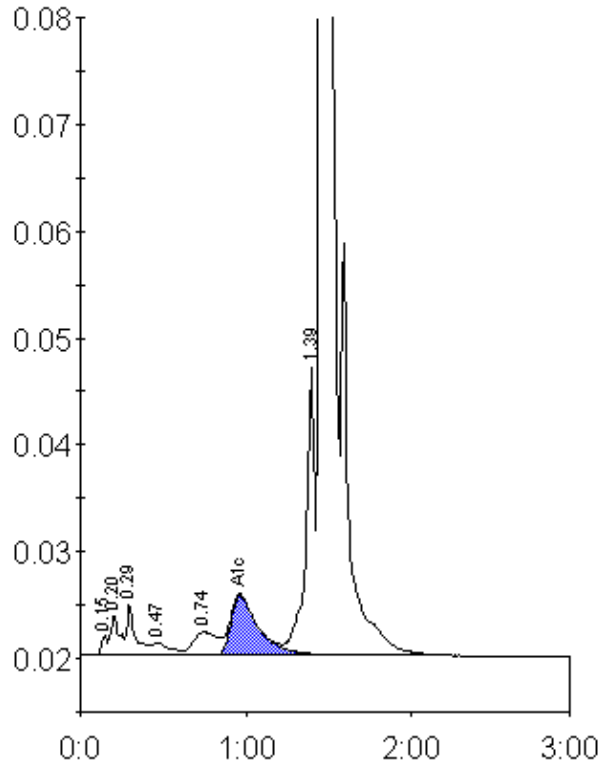

Peak table - ID: 10524036

Peak	R.time	Height	Area	Area %
Unknown	0.15	1912	4591	0.2
A1a	0.20	3801	14072	0.7
A1b	0.29	4868	18043	0.9
F	0.47	1153	8947	0.4
LA1c/CHb-1	0.74	2201	21471	1.1
A1c	0.97	5614	66203	4.8
P3	1.39	27080	101973	5.1
A0	1.46	574075	1770093	88.3
Total Area:	2005392			

Concentration:	%
A1c	4.8